

PLAN FOR A RESIDENCE IN SOUTHERN PORTION OF S.NO. 211/6 (PLOT NO. 1A)
MADIPAKKAM VILLAGE, ST. THOMAS MOUNT PANCHAYAT UNION
SAIDAPET TALK, CHENGALPATTU DISTRICT.

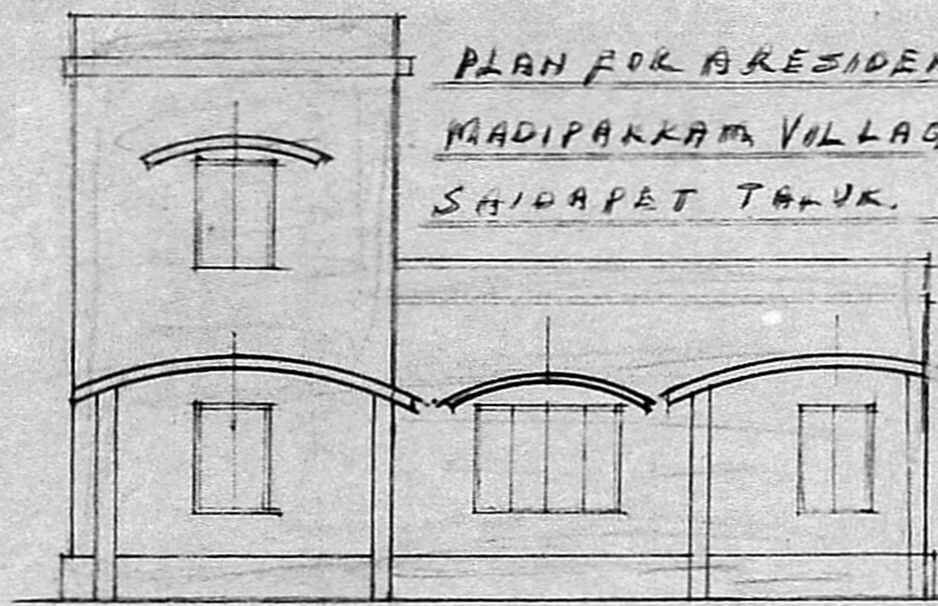

ELEVATION FROM EAST
(WEST) PERIYAR NAGAR ROAD.

FOR MRS. SARASWATHI W/O MR. K.J. BHASKARAN

SCALE 1:100 OR 8 FT. TO 1 INCH.

SPECIFICATION. CONCRETE STONE JELLY IN
CEMENT MORTAR 1:4:8, RUBBLE MASONRY IN
C.M. 1:6 IN FOUNDS & BASEMENT, STOCK BRICKS
IN C.M. 1:6 IN SUPER STRUCTURE

CEMENT CONCRETE 1:2:4 IN ROOF SLAB 4" TH.
WITH 0.8% STEEL REINFORCEMENTS, WEATHER
PROOFED AS PER M.D.S.S.
WALLS & CEILING PLASTERED WITH C.M.

PART LAY OUT PLAN OF HOUSE NO. 1
IN S. NO. 191, 200, 211/6, 210. MADIPAKKAM
ST. THOMAS MOUNT PANCHAYAT UNION
APPROVED AS PER M.D.S.S. 21/10/71
SCALE 66' TO 1" 8-1-71
SITE OF CONSTRUCTION
SHOWN THIS

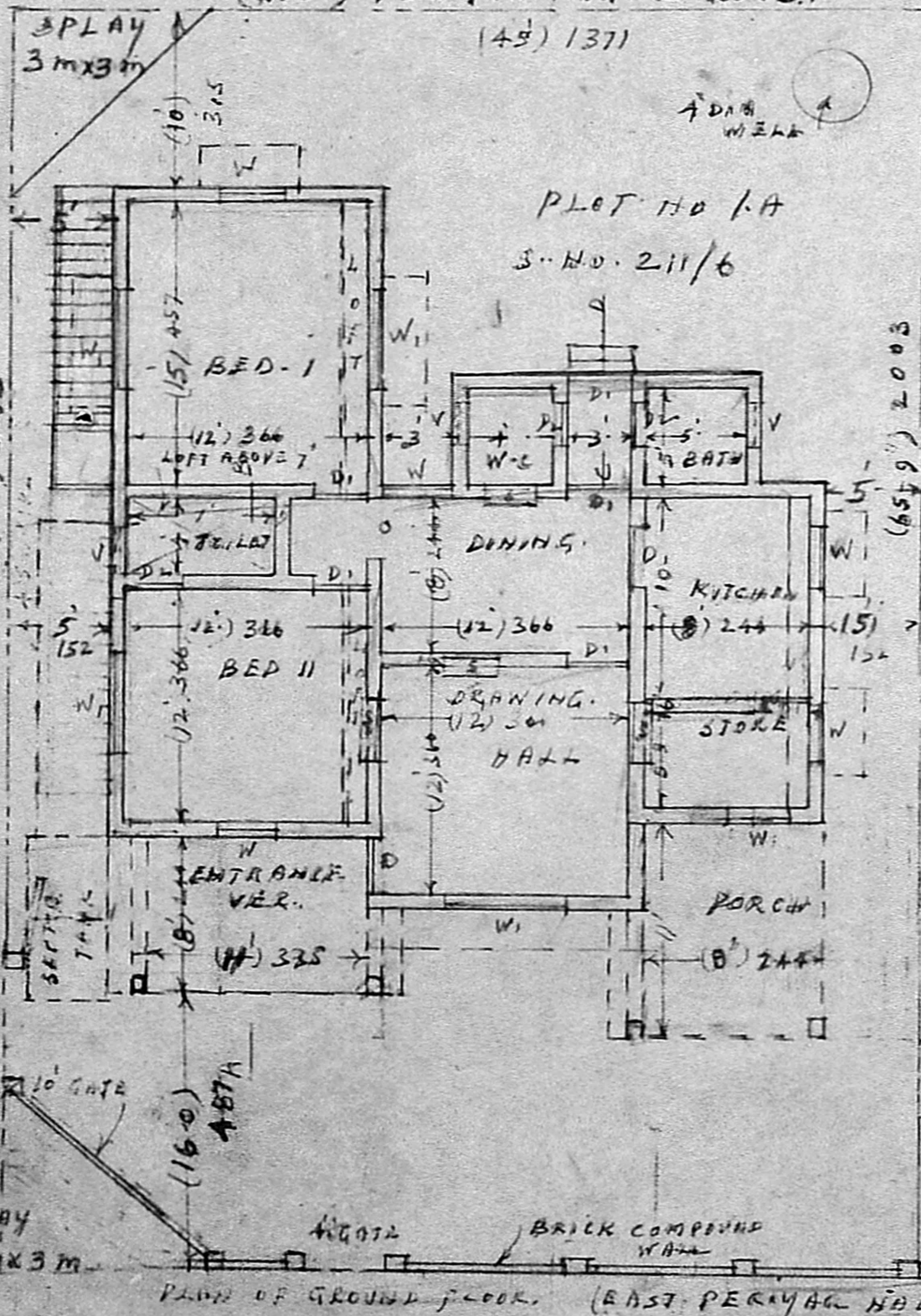
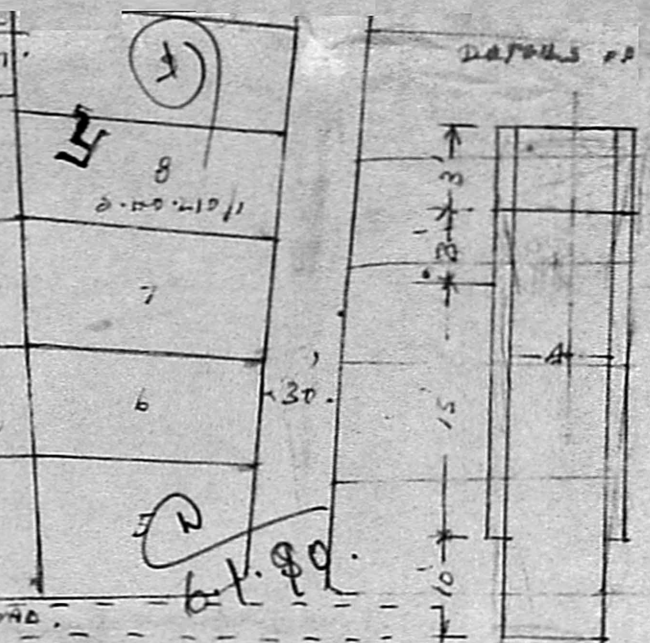

(NORTH) NORTH PORTION OF S. NO. 211/6 PLOT 1B.

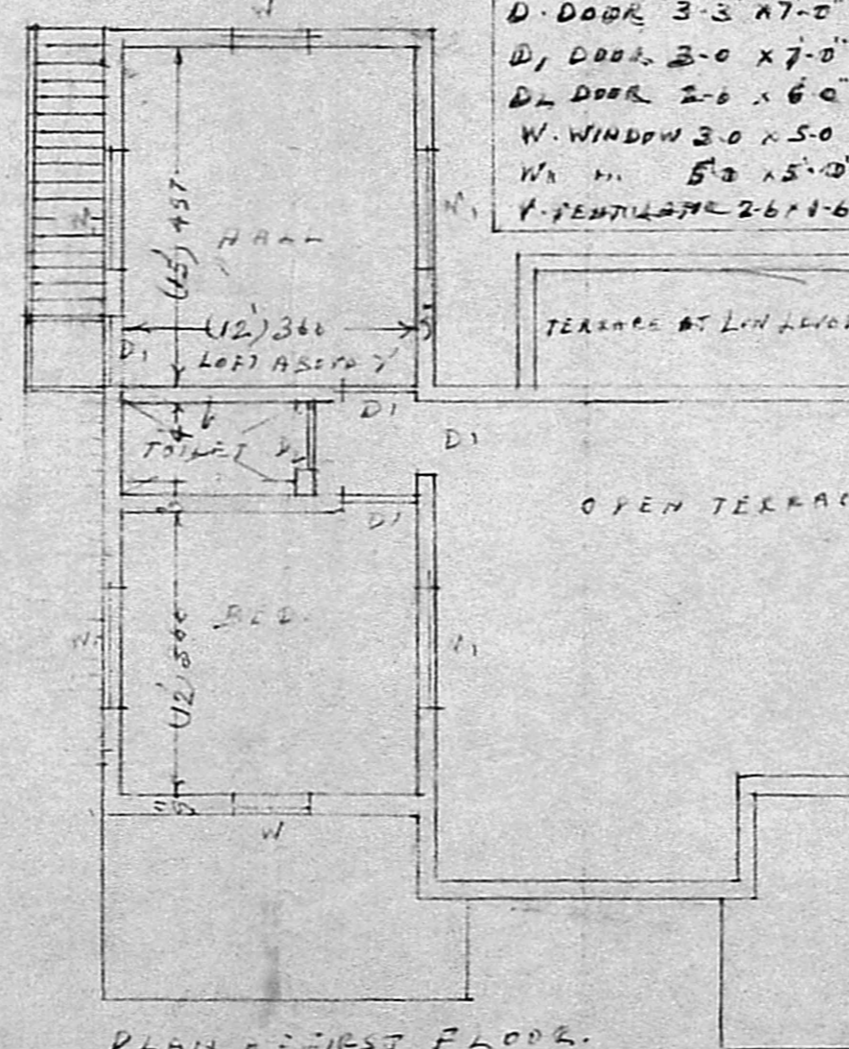

PLAN OF FIRST FLOOR.

REFERENCE.

D. DOOR 3-3 x 7-0"	100 cm x 213 cm
D. DOOR 3-0 x 7-0"	91" x 213"
D. DOOR 2-6 x 6-0"	75" x 182"
W. WINDOW 3-0 x 5-0"	91" x 152"
W. W. 5-0 x 5-0"	152" x 152"
V. VENTILATOR 2-6 x 1-6"	75" x 45"

Planning Permit No. A/93/90.
APPROVED
Subject to the conditions in
this office letter.
No. A/24385/89 Dt. 1-9-90.
**FOR MEMBER SECRETARY
MADRAS METROPOLITAN
DEVELOPMENT AUTHORITY**

27.1.90.

S. A. Antonisamy
S. A. ANTONISAMY
CIVIL ENGINEER &
Licensed Surveyor - Class II
CORPORATION OF MADRAS
License No. 128
LICENSED SURVEYOR.

EXTENT OF PLOT A. 3007 SQ. FT. OR 280 m²
PLINTH AREA 1260 " OR 117 "
OPEN GROUND 1747 " OR 163 "
CHAPT. AREA 1000 " OR 930 "
DETAILS SHOWING SUB DIVISION
OF PLOT NO. 1 S. NO. 211/6
A. SOUTHERN PORTION 3007 SQ. FT. OR 280 m²
B. NORTHERN PORTION 2042 SQ. FT. OR 190 m²

SECTION PLAN
DETAILS OF SEPTIC TANK

